

Wernicke–Korsakoff syndrome associated with mtDNA disease

Idris Janos Jimoh, Barbara Sebe, Peter Balicza, Mariann Fedor, Ilona Pataky, Gabor Rudas, Aniko Gal, Gabriella Inczedy-Farkas, Gyorgy Nemeth and Maria Judit Molnar 

Ther Adv Neurol Disord

2020, Vol. 13: 1–7

DOI: 10.1177/
1756286420938972

© The Author(s), 2020.

Abstract

Introduction: Wernicke encephalopathy (WE) and Wernicke–Korsakoff syndrome (WKS) are well-known disorders caused by thiamine deficiency. In addition to the classical concept of these diseases, some literature data suggest a connection between mitochondrial dysfunction and WE/WKS. Psychotic disorders and WKS seem to run in families, as the deficiency of the oxidative phosphorylation can be a trigger factor in psychotic events and WE/WKS as well. We present a patient harbouring the m.A3243G mtDNA mutation with the clinical and magnetic resonance imaging (MRI) findings of WKS who developed schizophrenia with predominantly negative symptoms some years later.

Case presentation: A 27-year-old woman was referred to our clinic with severe weight loss after severe vomiting episodes, memory dysfunction and gait ataxia. Family history, as well as clinical, imaging and laboratory findings suggested a mitochondrial aetiology of her symptoms. Brain MRI detected bilateral mild thalamic lesions and loss of corpus mammillae, indicating Wernicke encephalopathy. Genetic testing detected an m.A3243G mtDNA mutation, which has been frequently associated with mitochondrial encephalopathy with lactic acidosis and stroke-like episodes. High-dose vitamin B1 supplementation with supportive antioxidant therapy improved the patient's memory and learning disturbance; however, some months later she developed psychosis with predominantly negative symptoms and her cognitive functions deteriorated again. Both cognitive and negative symptoms responded well to cariprazine monotherapy.

Discussion: Mitochondrial disease due to mtDNA alteration can be a rare cause of WE. In addition to vitamin B1 supplementation, cariprazine with significant dopamine D3 receptor binding can be useful to treat the predominantly negative symptoms and cognitive dysfunction in patients with mitochondrial dysfunction.

Conclusion: We assume that patients with a mitochondrial disorder might be prone to develop WE/WKS and therefore need tailored supportive therapy during metabolic crisis as well as symptom-based personalized antipsychotic treatment.

Keywords: ataxia, cariprazine, encephalopathy, MELAS, memory impairment, mitochondrial disease, OXPHOS, schizophrenia, Wernicke Encephalopathy

Received: 1 February 2020; revised manuscript accepted: 27 May 2020.

Introduction

Originally, Wernicke described an encephalopathy with the clinical triad of ophthalmoparesis with nystagmus, ataxia and confusion. Soon after, Korsakoff described amnesia occurring in certain cases of chronic alcoholism. More than half a century elapsed before the common aetiology of

thiamine deficiency was discovered as the cause of the signs, symptoms and link between the conditions of Wernicke's encephalopathy (WE) and Korsakoff's syndrome (KS). Wernicke–Korsakoff syndrome (WKS) has an acute phase of encephalopathy, which results in bilateral lesions of the periventricular nuclei, thalamic structures of

Correspondence to:
Maria Judit Molnar
Semmelweis University of Medicine, Üllői 26,
Budapest, 1085, Hungary
molnarmj@gmail.com

Idris Janos Jimoh
Peter Balicza
Mariann Fedor
Gabor Rudas
Aniko Gal
Semmelweis University of Medicine, Budapest, Hungary

Barbara Sebe
Gyorgy Nemeth
Gedeon Richter Nyrt,
Budapest, Hungary

Ilona Pataky
Peter Pazmany Catholic University, Budapest, Hungary

Gabriella Inczedy-Farkas
Northwell Health, NY, USA



Papez's circuit, notably the mammillary bodies, and a chronic phase which resolves into relatively permanent bilateral lesions and endures global amnesia. In many cases, psychotic episodes were associated with the previously mentioned symptoms.¹

WE and WKS are often underdiagnosed² because even if the classical triad is present, physicians consider WE mostly in cases when the patient has a history of alcohol use disorder, which is indeed a common but not the only cause of thiamine deficiency. The importance of thiamine supplementation was elucidated by a study, which showed that the prevalence of WE decreased since the introduction of thiamine fortified flour in Australia.³ Non-alcohol-related WE is mostly associated with cancer, gastrointestinal (GI) surgery or disease, fasting, acquired immunodeficiency syndrome (AIDS) and malnourishment, which is underdiagnosed.⁴ In some cases, thiamine supplementation does not provide full recovery, and some patients develop WKS even if therapy is started in the acute phase.⁵ A putative genetic aetiology of WKS has been investigated. An alteration of the nuclear SLC19A3 gene (encoding thiamine transporter 2) was described to cause an increased risk of cerebral damage in dogs due to brain cells' particular reliance on thiamine pyrophosphate (TPP)-dependent metabolism involved in energy metabolism and neurotransmitter synthesis. The observed severe TPP-dependent enzyme deficiency led to mitochondrial dysfunction, impaired oxidative phosphorylation (OXPHOS) and cellular injury. Some of the findings were similar to human WKS, however, several differences were also noted.⁶

A family with the mitochondrial 3243A gene (m3243A-G) mutation was reported as inherited thiamine deficiency and cardiac symptoms by Sato *et al.* Thiamine treatment decreased the serum concentrations of lactate and pyruvate and improved the cardiac symptoms. In this paper, nothing relating to WKS symptoms were reported.⁷

Mitochondrial dysfunction has also been reported in cases of mental disorders, such as schizophrenia.⁸ Positive and negative symptoms are associated with hyper- and hypodopaminergic activation of the mesolimbic and mesocortical pathways. Mitochondrial concentrations in these areas and mutations within the mtDNA are active areas of neuropsychiatric research. It could be that those

areas are either particularly vulnerable to changes in oxidative stress or the risk of neuronal death is higher. The understanding of these mechanisms could aid new therapeutic approaches to the psychotic symptoms.^{9,10} There is an interesting link between mitochondrial dysfunction and primary Fahr disease with psychiatric symptoms, however, not all Fahr disease is associated with mitochondrialopathies. In many of them the pathogenesis is still unclear.¹¹ In the diagnostic workup of schizophrenia, several organic disorders have to be ruled out.

In this article, we describe the case of a young woman with a classical mitochondrial DNA disease (m.A3243G) presenting with signs of WKS to provide additional insight into the molecular and genetic mechanisms of WKS and the development of prominent negative symptoms in schizophrenia.

Case report

The 32-year-old patient had normal childhood development. Her mother and maternal grandparents had diabetes mellitus, her mother suffered from exercise intolerance, hypoacusis and severe anxiety. The patient's sister had depression with suicidal ideation, her father was a heavy drinker.

Since her late teen years, she had dysmenorrhea, accompanied by diarrhoea, experienced generalized anxiety and started to use cannabis at age 17. At the age of 21, several episodes of week-long vomiting and diarrhoea occurred. No infection was discovered. Six months later, the gastrointestinal symptoms returned for a few weeks. A gluten-free diet resulted in a transitory improvement, however gluten-sensitive enteropathy was excluded, while gastroesophageal reflux disease and hepatic focal nodular hyperplasia were identified. At age 26, her prominent symptoms were ataxia, memory disturbance, fatigue and depression. High-dose parenteral vitamin B1 (200 mg/day) supplementation was started, after which the patient's ataxia improved. The memory and learning disturbance did not change significantly, and her mood was fluctuating. The first brain magnetic resonance imaging (MRI) detected a bilateral mild thalamic lesion. Based on the clinical and MRI signs, WE diagnosis was given. A few months later at age 27, because her symptoms had progressed, she was referred to our clinic with ataxia, severe memory

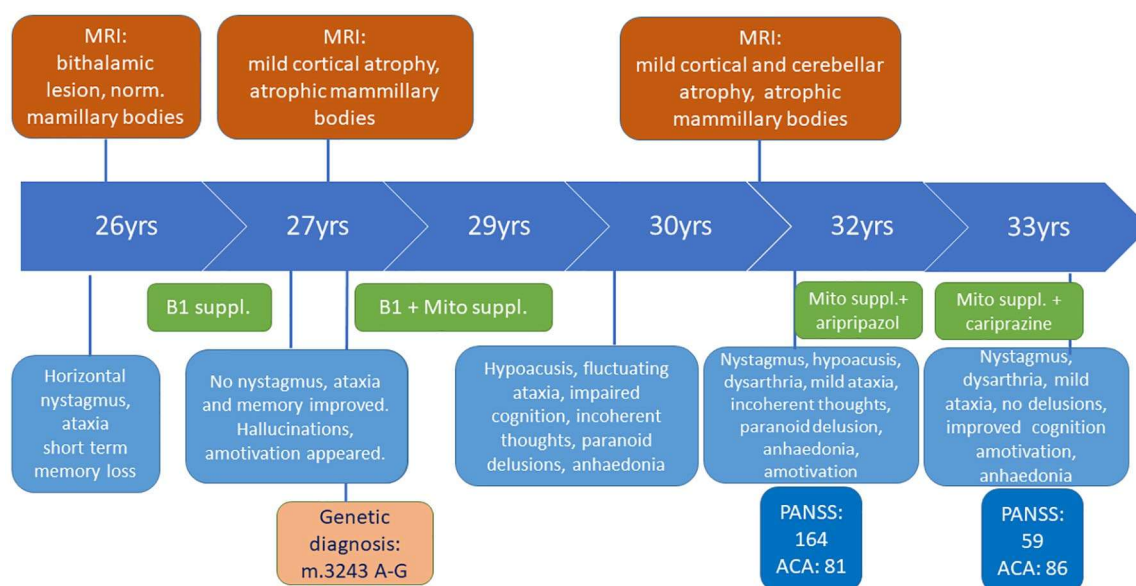

Figure 1. The chronology of the major clinical findings.

The neurological, psychiatric status, the brain MRI findings, the major neuropsychological status and the administered medication are illustrated chronologically. ACA, Addenbrooke Cognitive Assessment; mito, mitochondrial; MRI, magnetic resonance imaging; PANSS, Positive and Negative Syndrome Scale; suppl, supplements.

disturbance and confabulation associated with marked weight loss after severe vomiting episodes. Neurological examination revealed asthenic body, horizontal endpoint nystagmus, scanning speech and generalized muscle hypotrophy without paresis. Deep tendon reflexes were normal, pyramidal signs were absent and no sensory disturbance was detected. The neuropsychological tests found all aspects of memory impaired. Rey auditory verbal learning scores were 4 – 4 – 6 – 6 – 8 – 5 – 0 – 0. The Benton Visual Retention test results were also poor. Psychiatric examination revealed a severe cognitive deficit. Laboratory investigations detected anaemia, hyperglycaemia, hypoalbuminemia, hypokalaemia and elevated lactate, pancreatic and hepatic enzyme levels (Figure 1). Brain MRI showed widened cerebellar sulci and almost absent mammillary bodies on T1 sequences (Figure 2A and B). After vitamin B1 supplementation and cognitive training, the short-term memory improved, but mild auditory hallucinations and lack of initiative developed. The clinical diagnosis of WKS was made. Given the early onset of the diverse symptoms, a genetic test was performed for the most common mtDNA mutations, and an m.A3243G mutation was detected with a 42% ratio of heteroplasmy (HP) in blood. Genetic testing of her family revealed

the same mutation in the mother and sister, but with a significantly lower HP ratio (15–25%) and milder phenotype. The mother had exercise intolerance, diabetes mellitus, hypoacusis and generalized anxiety, while the sister suffered from depression and personality disorder. Only the sister agreed to an MRI, which was normal. Because primary mitochondrial disease was confirmed mitochondrial supplements (two times a day: Coenzyme Q10 100 mg, L-arginine 2 gr; and once daily: Vitamin C 1 gr, B1 100 mg, B2 10 mg, B3 30 mg, D3 2000 IU, E 200 mg) – with additional dietary changes were administered. The weight loss stopped and her cognitive functions started to improve (Figure 1). At the age of 29, the patient developed hypoacusis. One year later, she had cognitive disturbances with an incoherent thinking process, signs of paranoid ideas, and impaired memory. She seemed preoccupied, her gestures were poor and she showed no emotional reactions (Figure 1).

A few years later, at the age of 32, she complained again about memory impairment, and she also reported feeling stressed. She lost her interest in routine and social activities, was unable to experience pleasure and became unemployed. Prior to this she had stopped her supportive mitochondrial medications due to financial issues. Psychiatric

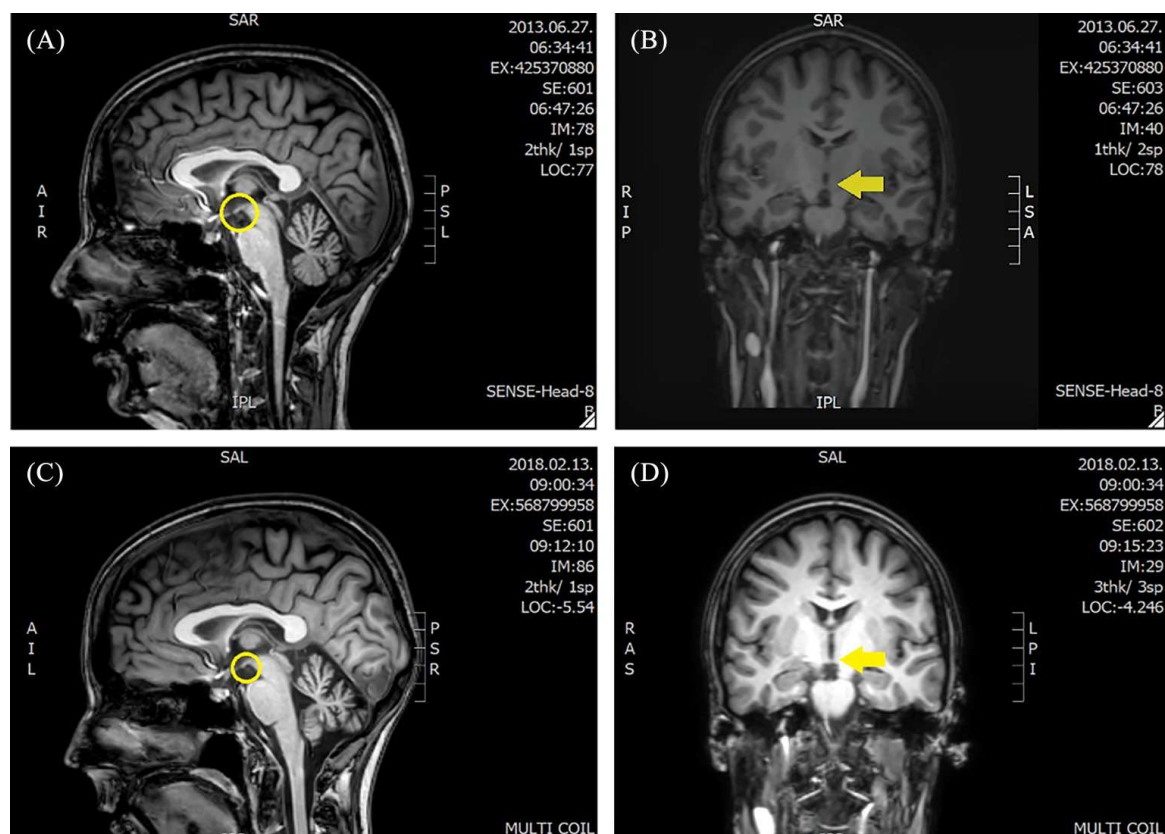

Figure 2. The follow up of the brain MRI.

[A, B] An MRI scan was performed in 2013 on a 1.5 T MR, almost absent mamillary bodies, and widened cerebellar sulci are visible. On [C, D], which were performed in 2018 on a 3 T MR, slightly more widened cerebellar sulci and the same atrophic mammillary.

MRI, magnetic resonance imaging.

symptoms dominated the clinical picture: incoherent thought process, auditory hallucinations, blunted affect, lack of motivation, marked psychomotor retardation, apathy and poor self-hygiene. The Positive and Negative Syndrome Scale (PANSS) total score was 164. Further, we observed horizontal nystagmus, mild dysarthria, paresis in the lower limbs and increased deep tendon reflexes. Blind walking was slightly insecure, but feasible. The heel–shin test was normal, but the nose–finger test was inaccurate on both sides. Mixed type muscle alteration was identified by electromyography (EMG). Her lactate stress test indicated impaired aerobic metabolism. The Addenbrooke’s Cognitive Assessment (ACA) total score was 81/100 (Verbal fluency 9/14, Orientation 9/10, Concentration 8/8, Memory 22/35, Language 28/28, Space and visual skills 5/5). The Mini Mental State exam score was 29/30 (Figure 1). Aripiprazole (7.5 mg BID) therapy was started, but due to the lack of efficacy after 1 month it was

switched to cariprazine (3 mg/day), which improved the psychotic and negative symptoms without any side effects. After 3 months cariprazine therapy, she started working again, was able to maintain a social life and showed gradual improvement in memory and learning skills. Half a year later, she performed 86/100 on the ACA. After a half year of cariprazine treatment, her PANSS score dropped to 59 (Figure 1). Routine laboratory results were normal and Vitamin B12 and D3 levels were decreased. The cerebellar sulci became wider, and the alteration of the mammillary bodies did not change. (Figure 2 C, D)

Discussion

The present case describes a mA3243G mutation-associated mitochondrial encephalomyopathy, which developed to WKS and later to schizophrenia. To the best of our knowledge, this is the first case reporting this symptomatology. The patient

had recurring metabolic, neurological and psychiatric symptoms. She developed psychotic symptoms multiple times in parallel to metabolic decompensations. During these psychotic episodes, negative symptoms and cognitive decline dominated the clinical picture. Herein we would like to discuss the putative genetic and molecular connections between mitochondrial dysfunction, WKS, memory loss and psychotic symptoms.

The detected mtDNA mutation is commonly associated with mitochondrial encephalopathy with lactic acidosis and stroke-like episodes (MELAS),¹² however, it can result in a wide variety of other clinical symptoms too, such as migraine, diabetes mellitus, severe hypoacusis, ataxia, exercise intolerance and psychiatric symptoms. The presented patient was characterised by low body mass index, hypoacusis, mild dysarthria, myopathy, exercise intolerance, ataxia and cognitive impairment. No headache, stroke-like episodes or ophthalmological alterations have been observed. The family history was congruent with the disease. The threshold ratio of HP for manifesting symptoms is around 19%,¹³ however, it also depends on age. High lactate levels can be a trigger for recurrent vomiting, which can contribute to thiamine deficiency, thus MELAS may be a risk factor for WE.¹⁴⁻¹⁶

Originally, WE was associated with thiamine deficiency due to chronic alcoholism, malnutrition and malabsorption. More recently, several researches suggest a correlation between mitochondrial dysfunction, lactic acidosis as well as oxidative stress leading to selective loss of certain neurons.¹⁶⁻¹⁹ Thiamine is the cofactor of the alpha-ketoglutarate dehydrogenase (aKGDH) and transketolase enzymes of the mitochondrial citrate cycle. The lack of these enzymes alters cerebral energy utilization as aKGDH produces NADH, which fuels the OXPHOS system with electrons. In neurodegenerative diseases impairing the memory, like Alzheimer's disease, the activity of aKGDH was found to be decreased.^{20,21} In our case, the mA3243G mutation caused metabolic disturbance, which probably led to cellular damage in regions responsible for cognitive functions, such as the mammillary bodies. Mammillary lesions are commonly seen in WKS.²²

There is an increasing number of observations of psychiatric symptomatology in patients with mitochondrial dysfunctions.²³⁻²⁵ A report from

2007 indicates that the prevalence of mental illnesses is 70% in adult patients with primary mitochondrial disorders.²⁶ In a comprehensive case series and literature search of patients with primary mitochondrial disorders developing major psychiatric illness, m.A3243G mutation was the most common genetic diagnosis, while depression and psychosis were the most common psychiatric presentations associated with mitochondrial mutations.²³ A larger study found that family members sharing the mtDNA with a patient diagnosed with schizophrenia had an increased risk for presenting with schizophrenia than those who did not share mtDNA.²⁷ Our observations that the patient with known mitochondrial dysfunction later exhibited psychosis also support this hypothesis. Moreover, her mother and sister, carrying the same mtDNA mutation, suffered from mood and anxiety disorders too.

One possible explanation for the link between mitochondrial dysfunction and psychotic symptoms relates to the neurodevelopmental concept of schizophrenia.²⁸ It is generally accepted that abnormal neural connectivity with altered glutamatergic and dopaminergic neurotransmission are responsible for the symptoms of schizophrenia.²⁹ The hypofunction of glutamatergic signaling *via* NMDA receptors in schizophrenia are supported by clinical, neuropathological and genetic findings. Individuals with NMDAR autoimmune encephalitis may have psychiatric symptoms mimicking schizophrenia.³⁰

Dynamic mitochondrial functioning in response to the metabolic demand is crucial for embryonic development and synapse formation. Robicsek *et al.* found that schizophrenia patient-derived stem cells associated with pervasive mitochondrial dysfunction had an impaired ability to differentiate into dopaminergic and glutamatergic neurons.³¹ One other putative explanation is that as brain cells are in a constant demand for ATP, dysfunctional mtDNA is extremely harmful for the higher-level mental functions of the brain. On the other hand, the reduced production of succinate plays a role in gamma-aminobutyric acid (GABA) metabolism.³¹ According to the GABA hypothesis of schizophrenia, decreased levels of GABA in neurotransmission cause the cognitive symptoms.³² Many schizophrenia EEG studies reported that patients lack gamma band activity in prefrontal areas associated with cognitive functions when compared with healthy controls.^{32,33}

In the presented patient with Wernicke-like symptoms and other mitochondrial dysfunction-derived multisystemic presentations, mitochondrial supplementation, especially thiamine, improved her recurring symptoms. However, neural and muscle conditions slowly progressed over time. For the manifesting schizophrenia symptoms, the therapeutic choice was challenging considering the prominent negative symptoms and metabolic background of the patient. Cariprazine significantly mitigated both positive and negative symptoms, improved everyday functioning and had no metabolic or other side effects.

Conclusion

In the presented case, we assume that patients with mtDNA disorders are more prone to develop WKS due to metabolic alterations. In these cases, besides parenteral thiamine supplementation, mitochondrial supplements can be useful in treating WKS and to prevent exacerbations. In patients having prominent negative symptoms associated with mitochondrial dysfunction, cariprazine may be an effective and safe symptom-based, personalized, antipsychotic treatment option. Cariprazine showed no side effects and was able to control schizophrenia symptoms as well as cognition and functioning.

Acknowledgements

The authors thank the participant and her supporting family whose help and participation made this work possible. The Institute of Genomic Medicine and Rare Disorders is the member of the European Reference Network for Rare Neurological Disorders and Neuromuscular Disorders.

Author contributions

IJJ, BS, GN and MJM conceived and designed the article. IJJ, PB and GI-F acquired and analysed the clinical data. GR analysed the MRI scans. MF and IP made the psychological assessments. AG analysed the genetic data. MJM and GN provided critical comments on the draft of the manuscript. All authors read and approved the final version of the manuscript.

Conflict of interest statement

The authors declare that there is no conflict of interest.

Ethics statement

This study was carried out in accordance with the recommendations of the Hungarian Scientific and

Research Ethical Committee. A written informed consent to publish the medical data and images was obtained from the patient and her family members in accordance with the Declaration of Helsinki.

Funding

This study was supported from Research and Technology Innovation Fund by the Hungarian National Brain Research Program (KTIA_NAP_2017-1.2.1-NKP-2017-00002).

ORCID iD

Maria Judit Molnar  <https://orcid.org/0000-0001-9350-1864>

References

1. Victor M, Adams RD and Collins GH. *The Wernicke-Korsakoff syndrome and related neurologic disorders due to alcoholism and malnutrition*. 2nd ed. Philadelphia, PA: F.A. Davis Co., 1989, p.xi, p.231.
2. Harper C. The incidence of Wernicke's encephalopathy in Australia—a neuropathological study of 131 cases. *J Neurol Neurosurg Psychiatry* 1983; 46: 593–598.
3. Harper CG, Sheedy DL, Lara AI, *et al*. Prevalence of Wernicke–Korsakoff syndrome in Australia: has thiamine fortification made a difference? *Med J Aust* 1998; 168: 542–545.
4. Latt N and Dore G. Thiamine in the treatment of Wernicke encephalopathy in patients with alcohol use disorders. *Intern Med J* 2014; 44: 911–915.
5. Thomson AD, Guerrini I and Marshall EJ. The evolution and treatment of Korsakoff's syndrome: out of sight, out of mind? *Neuropsychol Rev* 2012; 22: 81–92.
6. Vernau KM, Runstadler JA, Brown EA, *et al*. Genome-wide association analysis identifies a mutation in the thiamine transporter 2 (SLC19A3) gene associated with Alaskan Husky encephalopathy. *PLoS One* 2013; 8: e57195.
7. Sato Y, Nakagawa M, Higuchi I, *et al*. Mitochondrial myopathy and familial thiamine deficiency. *Muscle Nerve* 2000; 23: 1069–1075.
8. Prabakaran S, Swatton JE, Ryan MM, *et al*. Mitochondrial dysfunction in schizophrenia: evidence for compromised brain metabolism and oxidative stress. *Mol Psychiatry* 2004; 9: 684–697, 643.

9. Manatt M. The effects of mitochondrial dysfunction in schizophrenia. *J Med Genet Genomics* 2011; 3: 84–94.
10. Rajasekaran A, Venkatasubramanian G, Berk M, et al. Mitochondrial dysfunction in schizophrenia: pathways, mechanisms and implications. *Neurosci Biobehav Rev* 2015; 48: 10–21.
11. Migliano M, Bergolari F, Donati D, et al. Fahr's disease and cerebrovascular disease: a case report and a literature review. *Austin J Clin Neurol* 2018; 5: 1132.
12. Zhang J, Guo J, Fang W, et al. Clinical features of MELAS and its relation with A3243G gene point mutation. *Int J Clin Exp Pathol* 2015; 8: 13411–13415.
13. Tranah GJ, Katzman SM, Lauterjung K, et al. Mitochondrial DNA m.3243A > G heteroplasmy affects multiple aging phenotypes and risk of mortality. *Sci Rep* 2018; 8: 11887.
14. El-Hattab AW, Adesina AM, Jones J, et al. MELAS syndrome: clinical manifestations, pathogenesis, and treatment options. *Mol Genet Metab* 2015; 116: 4–12.
15. Valeur J and Julsrud J. Vomiting: a physiological response to acidosis? *Scand J Gastroenterol* 2013; 48: 1103–1104.
16. Desjardins P and Butterworth RF. Role of mitochondrial dysfunction and oxidative stress in the pathogenesis of selective neuronal loss in Wernicke's encephalopathy. *Mol Neurobiol* 2005; 31: 17–25.
17. Lin MT and Beal MF. Mitochondrial dysfunction and oxidative stress in neurodegenerative diseases. *Nature* 2006; 443: 787–795.
18. Davis RE and Williams M. Mitochondrial function and dysfunction: an update. *J Pharmacol Exp Ther* 2012; 342: 598–607.
19. Vakifahmetoglu-Norberg H, Ouchida AT and Norberg E. The role of mitochondria in metabolism and cell death. *Biochem Biophys Res Commun* 2017; 482: 426–431.
20. Sheu KF, Cooper AJ, Koike K, et al. Abnormality of the alpha-ketoglutarate dehydrogenase complex in fibroblasts from familial Alzheimer's disease. *Ann Neurol* 1994; 35: 312–318.
21. Tretter L and Adam-Vizi V. Alpha-ketoglutarate dehydrogenase: a target and generator of oxidative stress. *Philos Trans R Soc Lond B Biol Sci* 2005; 360: 2335–2345.
22. Vann SD. Re-evaluating the role of the mammillary bodies in memory. *Neuropsychologia* 2010; 48: 2316–2327.
23. Anglin RE, Tarnopolsky MA, Mazurek MF, et al. The psychiatric presentation of mitochondrial disorders in adults. *J Neuropsychiatry Clin Neurosci* 2012; 24: 394–409.
24. Molnar MJ, Perenyi J, Siska E, et al. The typical MERRF (A8344G) mutation of the mitochondrial DNA associated with depressive mood disorders. *J Neurol* 2009; 256: 264–265.
25. Inczedy-Farkas G, Remenyi V, Gal A, et al. Psychiatric symptoms of patients with primary mitochondrial DNA disorders. *Behav Brain Funct* 2012; 8: 9.
26. Fattal O, Link J, Quinn K, et al. Psychiatric comorbidity in 36 adults with mitochondrial cytopathies. *CNS Spectr* 2007; 12: 429–438.
27. Verge B, Alonso Y, Miralles C, et al. New evidence for the involvement of mitochondrial inheritance in schizophrenia: results from a cross-sectional study evaluating the risk of illness in relatives of schizophrenia patients. *J Clin Psychiatry* 2012; 73: 684–690.
28. Ben-Shachar D. Mitochondrial multifaceted dysfunction in schizophrenia; complex I as a possible pathological target. *Schizophr Res* 2017; 187: 3–10.
29. Stahl SM and Stahl SM. *Stahl's essential psychopharmacology: neuroscientific basis and practical applications*. Cambridge: Cambridge University Press, 2013.
30. Balu DT. The NMDA receptor and schizophrenia: from pathophysiology to treatment. *Adv Pharmacol* 2016; 76: 351–382.
31. Robicsek O, Karry R, Petit I, et al. Abnormal neuronal differentiation and mitochondrial dysfunction in hair follicle-derived induced pluripotent stem cells of schizophrenia patients. *Mol Psychiatry* 2013; 18: 1067–1076.
32. Cho RY, Konecky RO and Carter CS. Impairments in frontal cortical gamma synchrony and cognitive control in schizophrenia. *Proc Natl Acad Sci U S A* 2006; 103: 19878–19883.
33. Gonzalez-Burgos G and Lewis DA. GABA neurons and the mechanisms of network oscillations: implications for understanding cortical dysfunction in schizophrenia. *Schizophr Bull* 2008; 34: 944–961.